Conseil des écoles fransaskoises
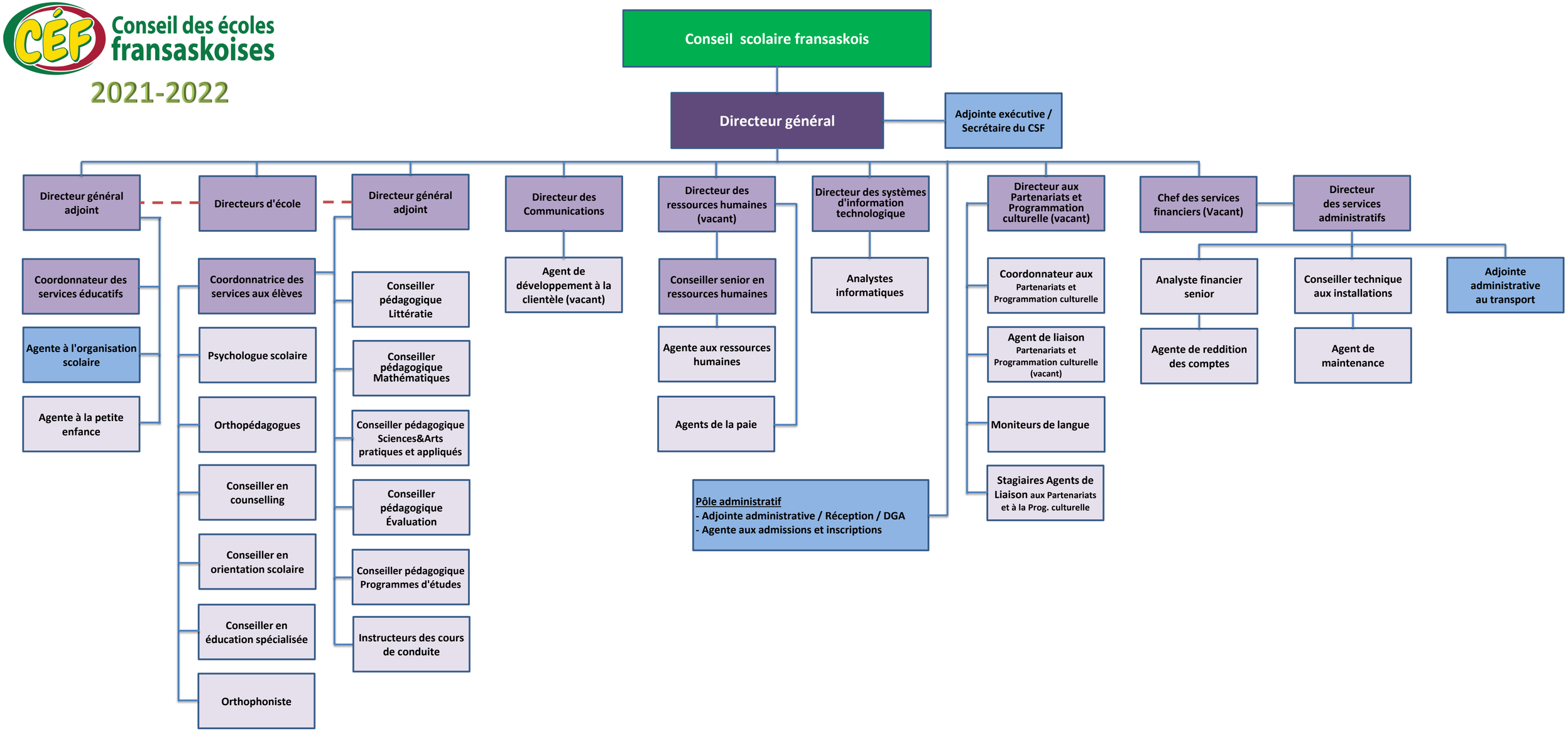
2021-2022