Conseil des écoles fransaskoises
2016-2017

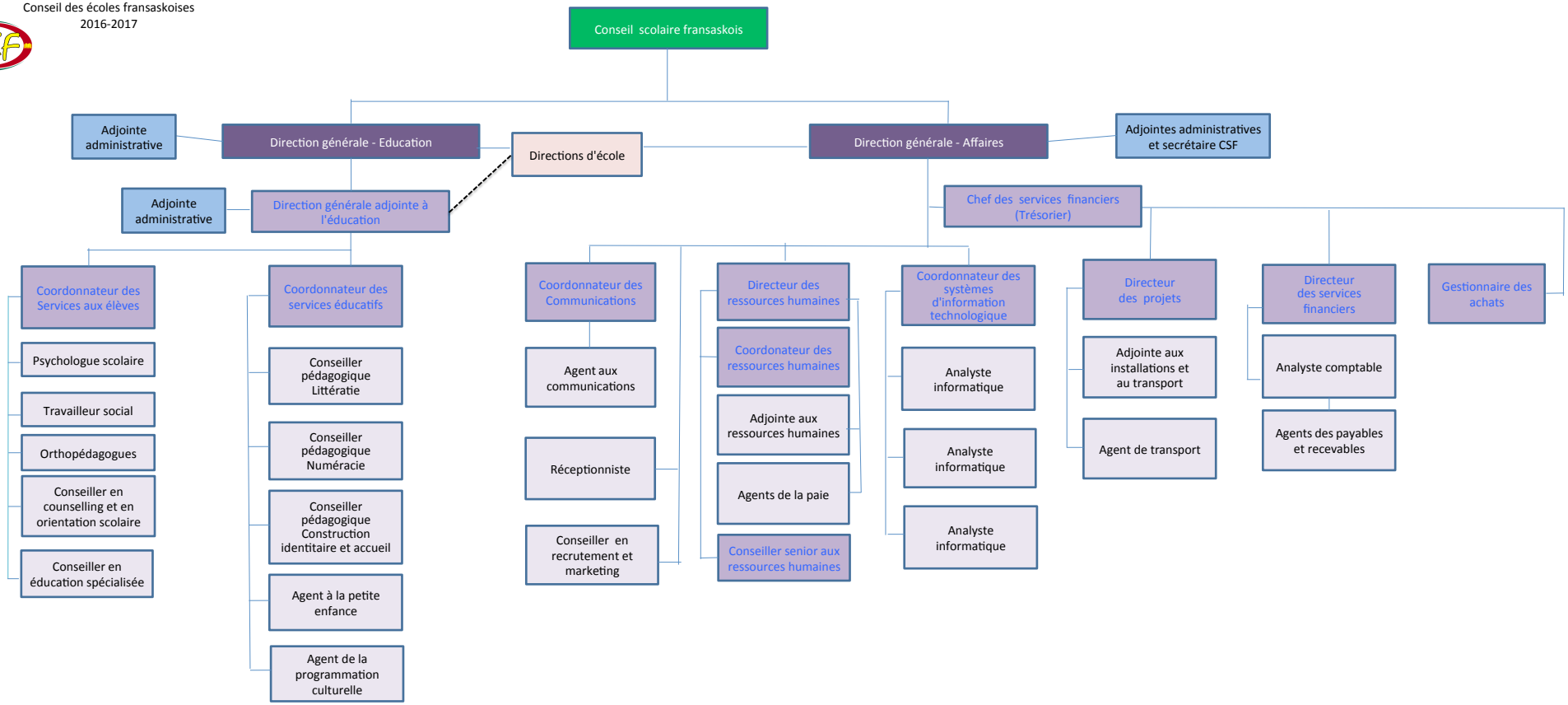


Edition du 24 juin 2016